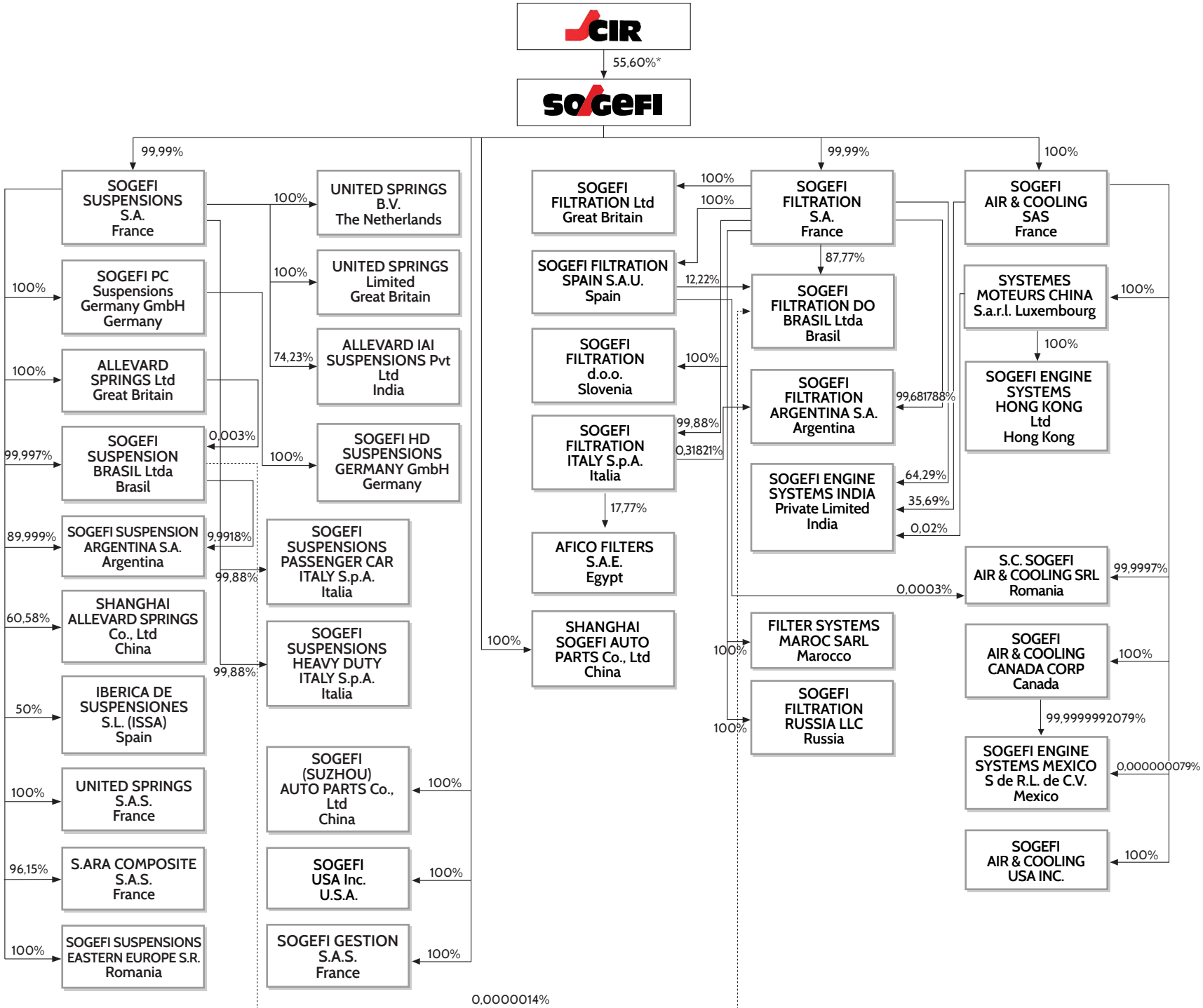

(*) 56,69% of shares outstanding excluding treasury shares.