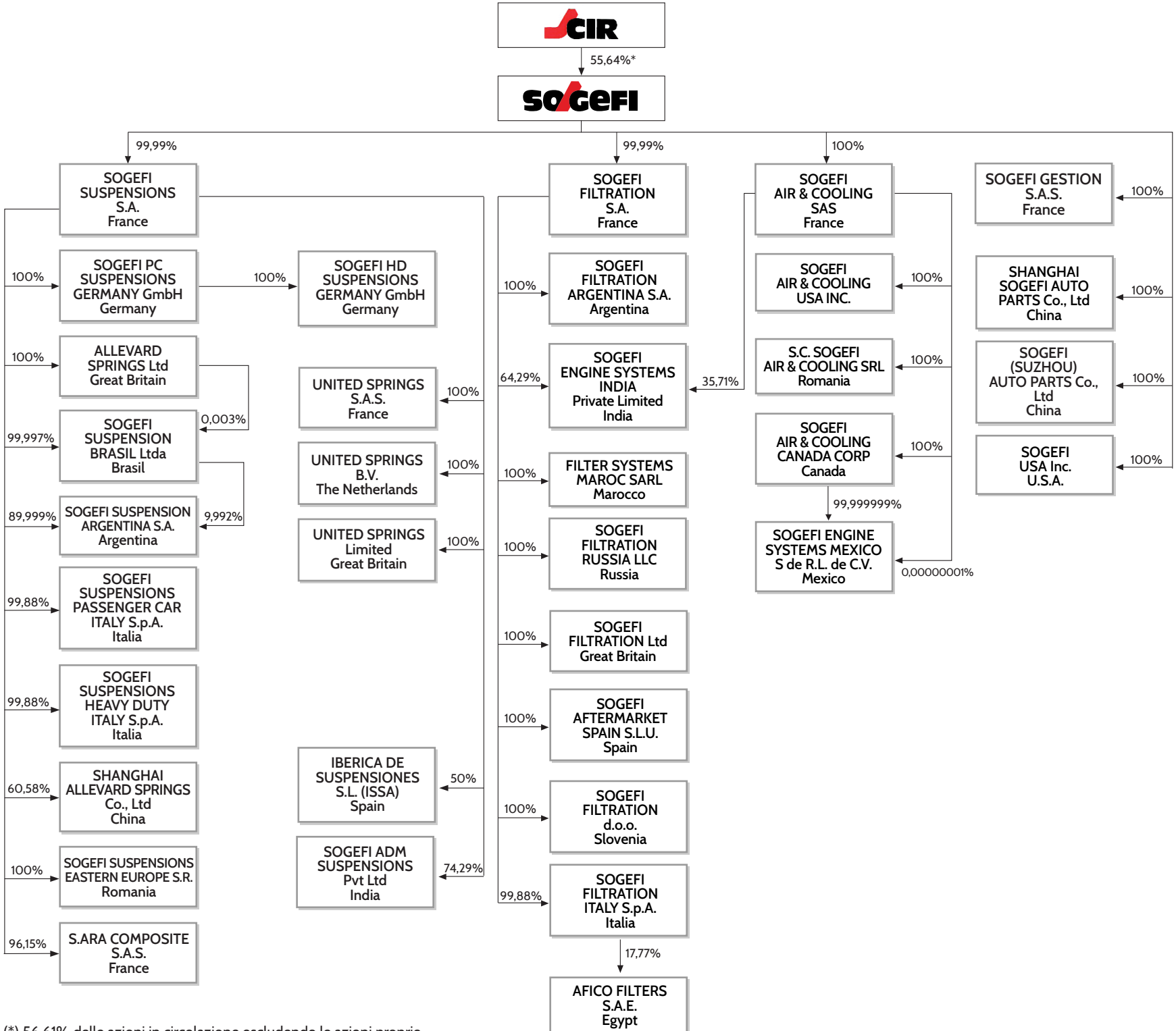

(*) 56,61% delle azioni in circolazione escludendo le azioni proprie.