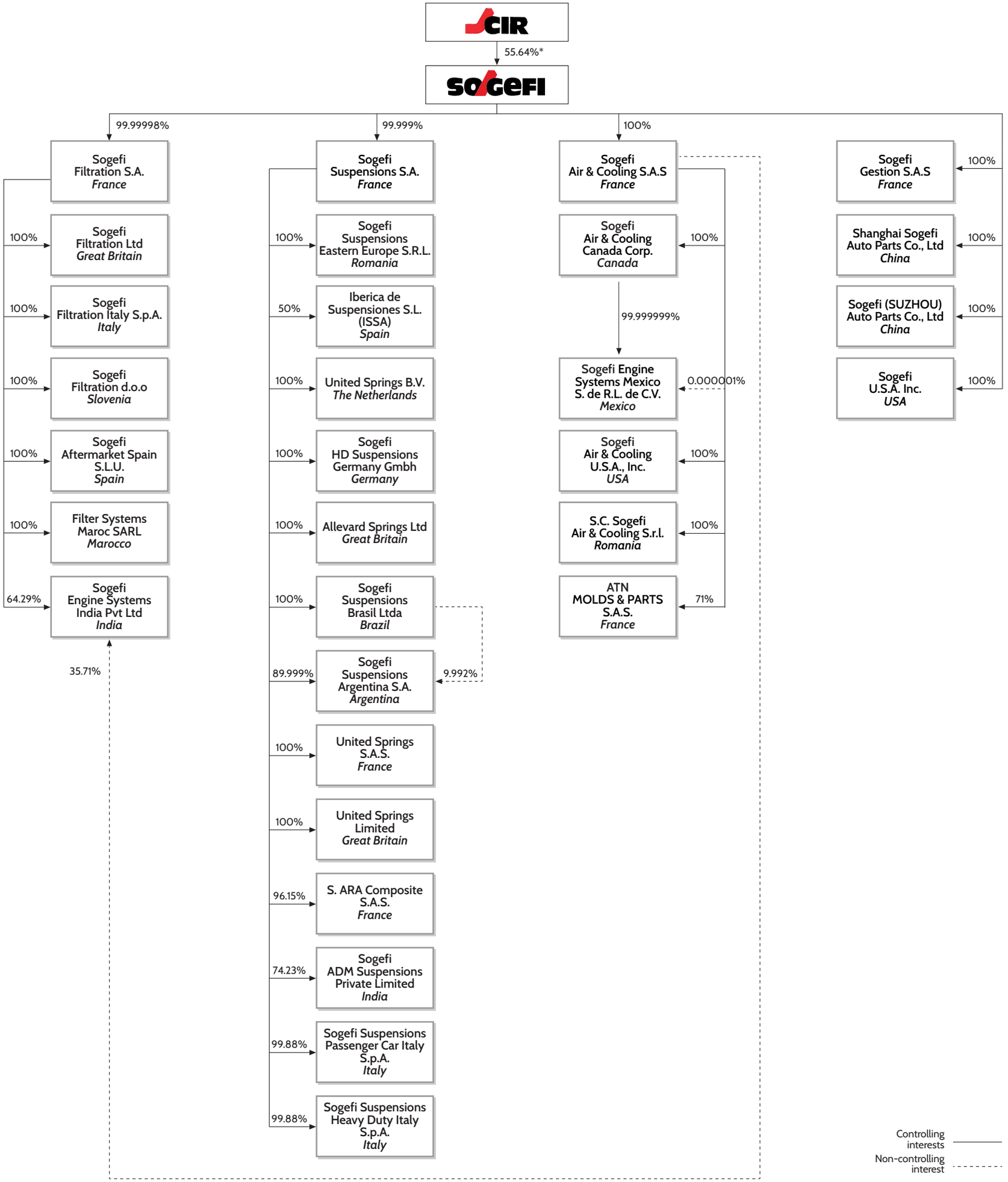

(*) 56.33% of shares outstanding (excluding treasury shares).